

No 1
North-Bend
Town. 32. P. 1
1877

Section /

, Town

32

, Range /

Samuel Gray

H. E. Turnbull

Saml. Osborn

Robt. Longston

Robt. Longston

Abram Hinson

William Osborn

Jos. Camps, Esq

••

•

Section 9, Town 22, Range 1.

Margt. Cousins	Margaret, Cousins	John. W. Dickson	W ^m Steel
A. Kinsay			C. S. Tibbitts
Ingram, Fletcher 3/3- Elizabeth Fletcher et al 2/5		Augustus, Hart 8/10 G. W. + A. J. Hart 1/10 Barbara Toulser 6/10 \$ 54.54 101 m 8 11/73	
Elizabeth, Fletcher et al 20 A			
A. S. Hanshaw A. Stanley	James, Nye.		

Section 3, Town 22, Range 1

Thomas, Newby

Levi, Lampson Saml. Knight

James, W. Gray

Joseph. Starn

Levi, Worthing

James, W. Gray

Ezra, Bailey

Joseph. Starn

John, W. Hanshaw

Section 4, Town 32, Range 1

William ^S Dunkelberger		
Conrad. Cress	John. S. Berry	Saml. Bratby
John, C. West	Patrick, Mallon ^S	Pat. Mallon
	Saml. Davis	h. S. Oranley
Arwen, W. Hayworth		

Section 5, Town 32, Range 1

Solon, O. Whitson

Isaac, Reed

Solon, O. Whitson 23/28. 6570

Robt. Case Heins 3/28. 1420

5

Maywell, Hadden

Abner, Ray 6d

Elizabeth, Ehlé

Joseph, W
Black

Jacob, Simmond
Paul, Hay

John, C. West

Section 6, Town 32, Range 1

Christian, Wentzell

Francis, E. Ammons

Merritt, Reed

G. P.
Wallon

Catherine, E.
Roller

Sabin, Collins

Sybranus
Loring

Merritt, Reed

Joseph, W. Block

Section

7

Town

32

Range

1



Also Surveyors Record page 47
 Surveyors Office
 Plat Book A page 77

Nancy Rogers East front lot 3+4 in 7 61500000

Miriam Shoup Wright lot 3+4 in 7 40000000

E 1/2 of Section 7-32-1 -
Showing W S. Terrylands

North

Ac 1/2

Cemetery



Section 7, Township 32 north, range 1 west

ADDITIONAL SURVEY

NB line extended from Post "D" to post "F" making it 1.50 chains longer. This being added to the 18.50 chains makes it just 20 chains. This line was extended and post "F" established Nov. 5th, 1860. Bearing tree to post "F" is a black oak 18 inches and bears N. 3 1/8° E. distance 2.15 chains.

Rob H. Bender
Surveyor

FIELD NOTES OF SECTION 7, TOWN. 32, RANGE 1 WEST

Post A.	Hickory	5 inches	Diam.	course S 37°	E	distance .51link
"	"	6 inches	Diam.	course S 87 1/2°	E	distance .12link
"	B. ^{White} Oak	14	"	"	N 2°	W " .21link
"	"	White oak	15	"	"	S 28 1/2° E " .40 "
"	C	White oak	6	"	"	N 83 1/2° E " 1.32 "
"	No other					
"	D	Black oak	5	"	"	N 32° E " 1.01 "
"	"	Black oak	6	"	"	N 15° E " 1.10 "
"	E	White oak	20	"	"	S 85° E " 1.34 "
"	No other					
"	1	Hickory	6	"	"	S 79 1/2° W " 1.27 1/2 "
"	No other					
"	2.No bearings					
"	3.No bearings					
"	4.No bearings					
"	5. No bearings					

Surveyed August 13, 1866 by request of Samuel Rogers.

Robert H. Bender
Surveyor S.C.

The foregoing plat and field notes recorded in Plat Book, page 77, in County Surveyor's office.

Section 8, Town 32, Range 1.

Asa, Bennett	Jacob, Simmons	M. A. Chapman	Barnett, T. Clark
Richard, Myers	Peter, Birler	Peter, Birler	Saml, Bratby
Jesse, Truay	James, Davidson	Peter Birler	Corneil, Swinnen
Saml, G. Lintz	John, W. Chapman, Est.		James, Turner

Section 9, Town 32, Range 1

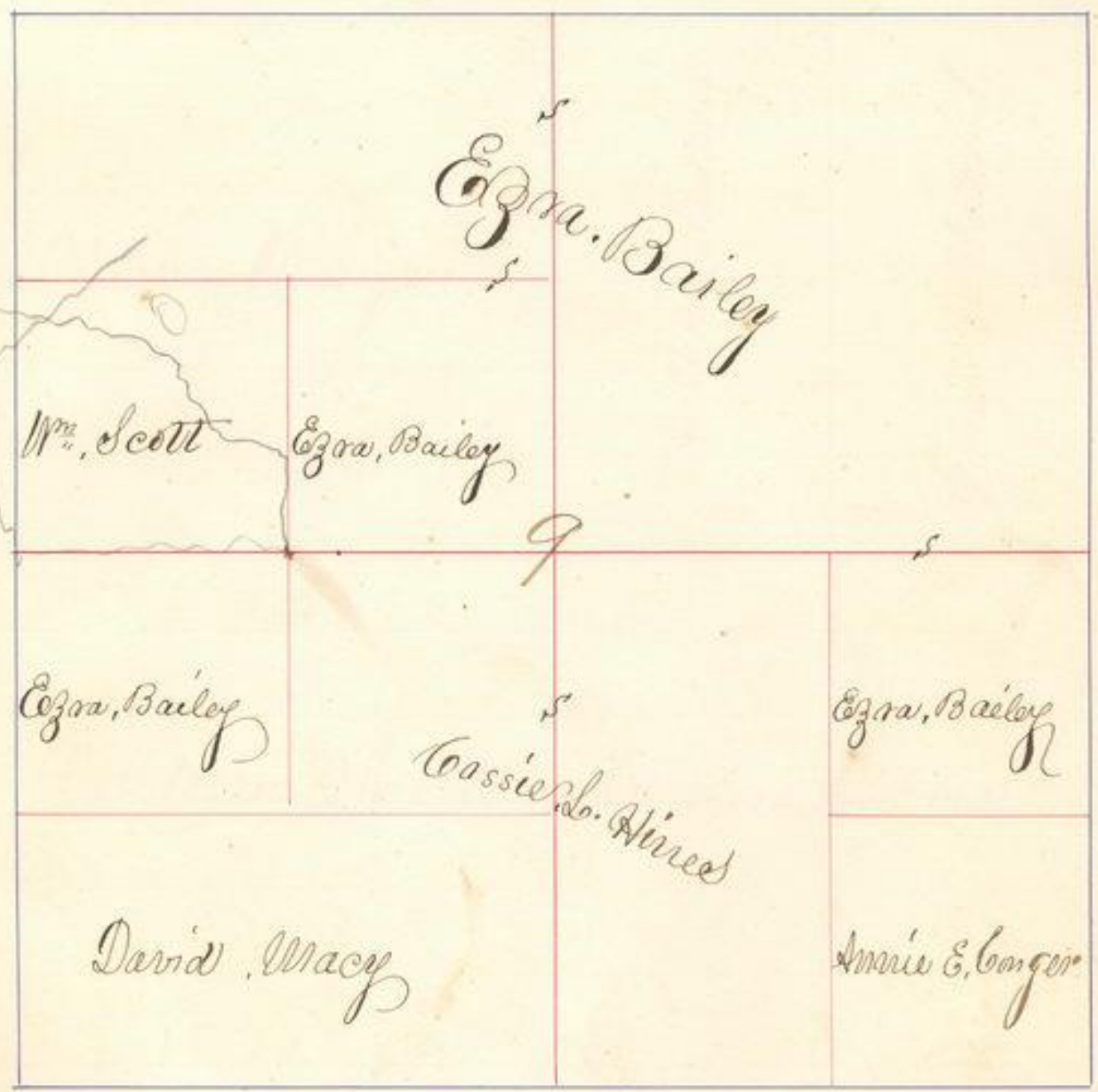

Section 10, Town 32, Range 1

Perkins, D. Logan

Anthony, Mackon

Arnar, V. Holland

Andrew, Scott

Samuel, Davis

Section 11, Town 32, Range 1

Texas Holland	W. F. Williams	John. Castleman, Est.	John. W. Osborn
J. W. Williams			
Franklin. Newby	Japheth, Osborn	Harry, C. Gentry	Ira. Wood
		Japheth Osborn	Rhoda Kelly, Est.

Sheriff Stark Co. to Mrs. Osborn July 19/71 NW 1/4 of NE 1/4 11. 132. R. 1

Section 19, Town 32, Range 1

		Abram Kinsey ²⁰		Mrs. Osborn
		John. Osborn ²		
E. W. Geislerman	D. C. Castleman, Esq.	12		John. Pettis
Joseph. Shaw	D. C. Castleman, Esq.			
		W. W. Hawkins		

Section 13, Town 22, Range 1

Phoebe, Costleman	Daniel, Huff Est	Eliza A. Myers
John, Eades	Hannah, Kelley	
L. D. Dimmore	Susanna Claudine	Lot No 1 584
	Rhoda Kelley	Lot No 2 4030
	Co. Prad.	Worship. Decker

13

Isaac Lamb



Section 14, Town 32, Range 1

Robt. Johnson	Mrs. A. Lacroix	Joseph, Osborn	Rhoda, Kelly
James, S. Snow		Mary Jane, Seal 33.33	L. L. Simmons 26.67
S. O. Stanley	Mrs. Thomas	14	
Edward, R. Ames		Mary Jane Seal 106.66	L. L. Simmons 38.33

Section 15, Town 32, Range 1

A. B. Young	J. C. Whitendge	James L. Sarow	
Wm. P. Chapman	Paisella, Westcomb		
Wm. P. Chapman	Paisella, Westcomb	V. D. Irwin	

Section 16, Town 22, Range 1

Geo. Beck 20	Nancy Silencer	Stark County	
E. Krighbaum 20			
E. Krighbaum 20	Wellington Harris	Mrs. P. Chapman	
E. Krighbaum 10			
E. Krighbaum	John Brandall, Jr.	John Good	Jacob Hutchison
David Springfield	August Rank	August Rank	E. H. Reever

Section

17

Town

32

Range

1

O. N. P. Ash	Mary, A. Shively	Sarah, Turner	
Thos. Colclough	John, B. Marshall	Asa, Bennett	James, B. Turner
Mary, E. Mumie	Thomas Murray 1/4 H. W. Amos 1/4 Henry Bridge 1/4 John C. Skellton 1/4		
		August, Rankin	

J. W. Amos to August Rank: Deed dated
January 1st 1872. Transfered Jan: 10/72. for the following
($\frac{1}{4}$ N. $\frac{1}{2}$ of S E. $\frac{1}{4}$) ($\frac{1}{4}$ of S E. $\frac{1}{4}$ of S E. $\frac{1}{4}$) + ($\frac{1}{4}$ S E. $\frac{1}{4}$ of S W. $\frac{1}{4}$)
Sec. 17. T. 32 R. 1 undivided $\frac{1}{4}$ of 160 acres

Section 18, Town 32, Range 1

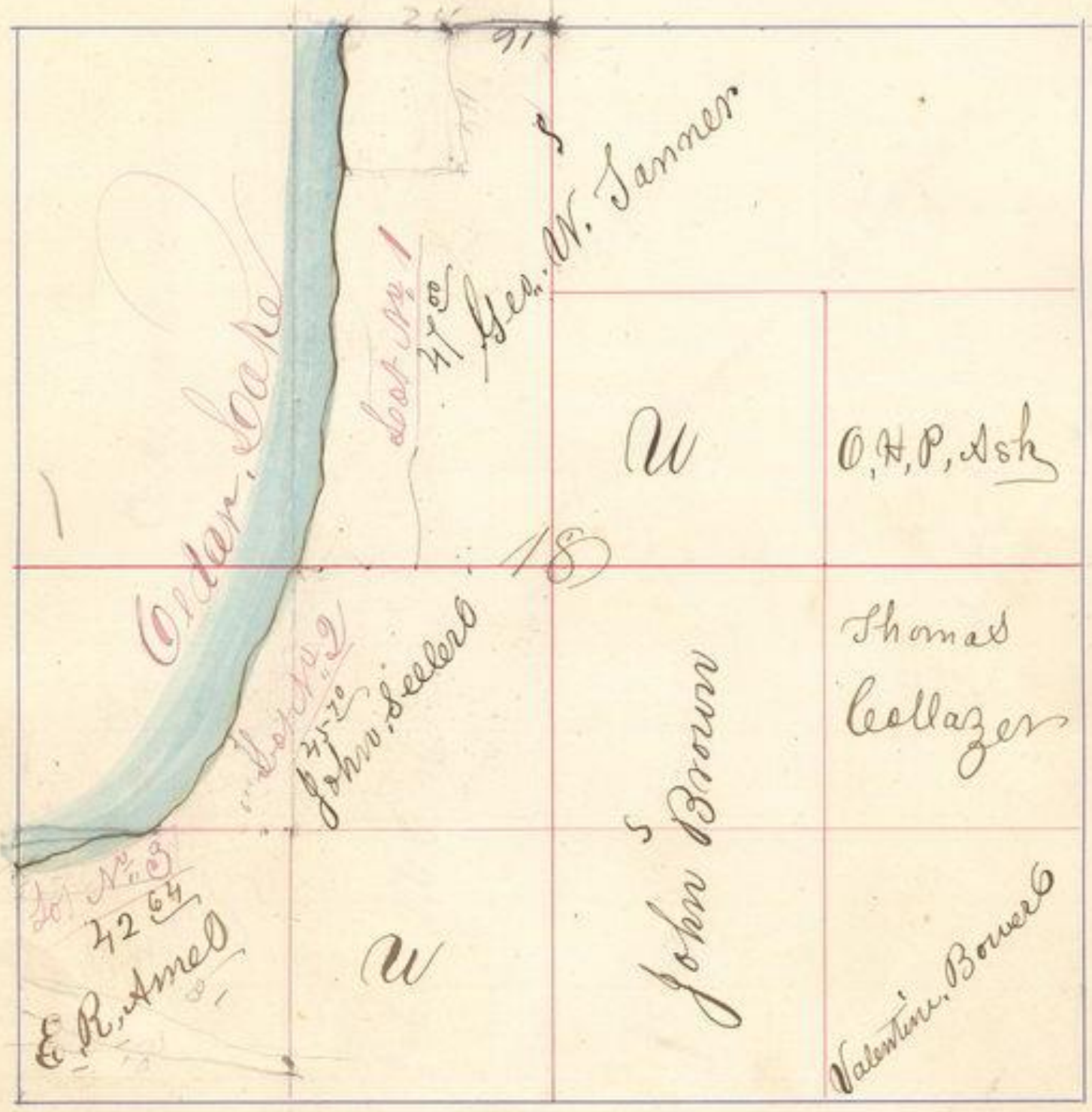

Section 19, Town 32, Range 1.

<p>Edward, B. Ames</p>	<p>Isaac Lamb</p>	<p>Geo. W. Tanner</p>	<p>A. Taylor</p>
<p>Isaac Lamb</p>	<p>John W. Emerson</p>	<p>John W. Emerson</p>	<p>State of Indiana School Land</p>
<p>W. W. Pomroy</p>	<p>John W. Emerson</p>	<p>John W. Emerson</p>	<p>Jonathan Roster</p>

Section 20, Town 22, Range 1

<p>Jonas. Fry. Est. 50 A Ellen, Birmingham. 20 A Mary. C. Merrill 10 A</p>	<p>Nicholas, Boy</p>	<p>Nicholas, Boy</p>	<p>Elias. Olsen</p>
<p>Wm. R. Coover</p>	<p>20 Jacob. Staley</p>	<p>20</p>	<p>John. W. Snow</p>
<p>Wm. R. Coover</p>	<p>David. Macy</p>	<p>20</p>	<p>John, W. Snow</p>
<p>Wm. R. Coover</p>	<p>Josh. Rogers</p>	<p>Joseph, C. Watts Nash, Rogers</p>	<p>John, W. Snow</p>

Section 21, Town 22, Range 1

<p>John. Baker</p>	<p>John. Baker</p>	<p>John. Baker</p>	<p>John. Baker</p>
<p>George. Corwin</p>	<p>Geo. W. Blakemore</p>	<p>Geo. W. Blakemore</p>	<p>Chas. H. Reeves</p>
<p>A. Garrison</p>	<p>Salfer, Downing</p>	<p>A. W. Porter</p>	<p>John, W. Brock</p>
<p>Arstie, Downing</p>	<p>A. W. Porter</p>	<p>A. W. Porter</p>	<p>John, W. Brock</p>

Owen Balgomer 1/2 Joseph Pletcher 1/2	W	S. W. Lynde	John, Bades
Owen Balgomer 1/2 Joseph Pletcher 1/2	David, A. Sitemb 1/2 Belknap 1/2	Warick, Her Doy	Houst. v. Graef
David, Macy	Houst. v. Graef	Jonathan, Mangen	

Section 23, Town 32, Range 1

Wm. A. Clements	G. D. Corner	S. W. Loggins 110 A	Mordica, Perry 57 A
S. W. Loggins	John Young	Merritt	Lidia M. Keely Horness

Section 24, Town 32, Range 1

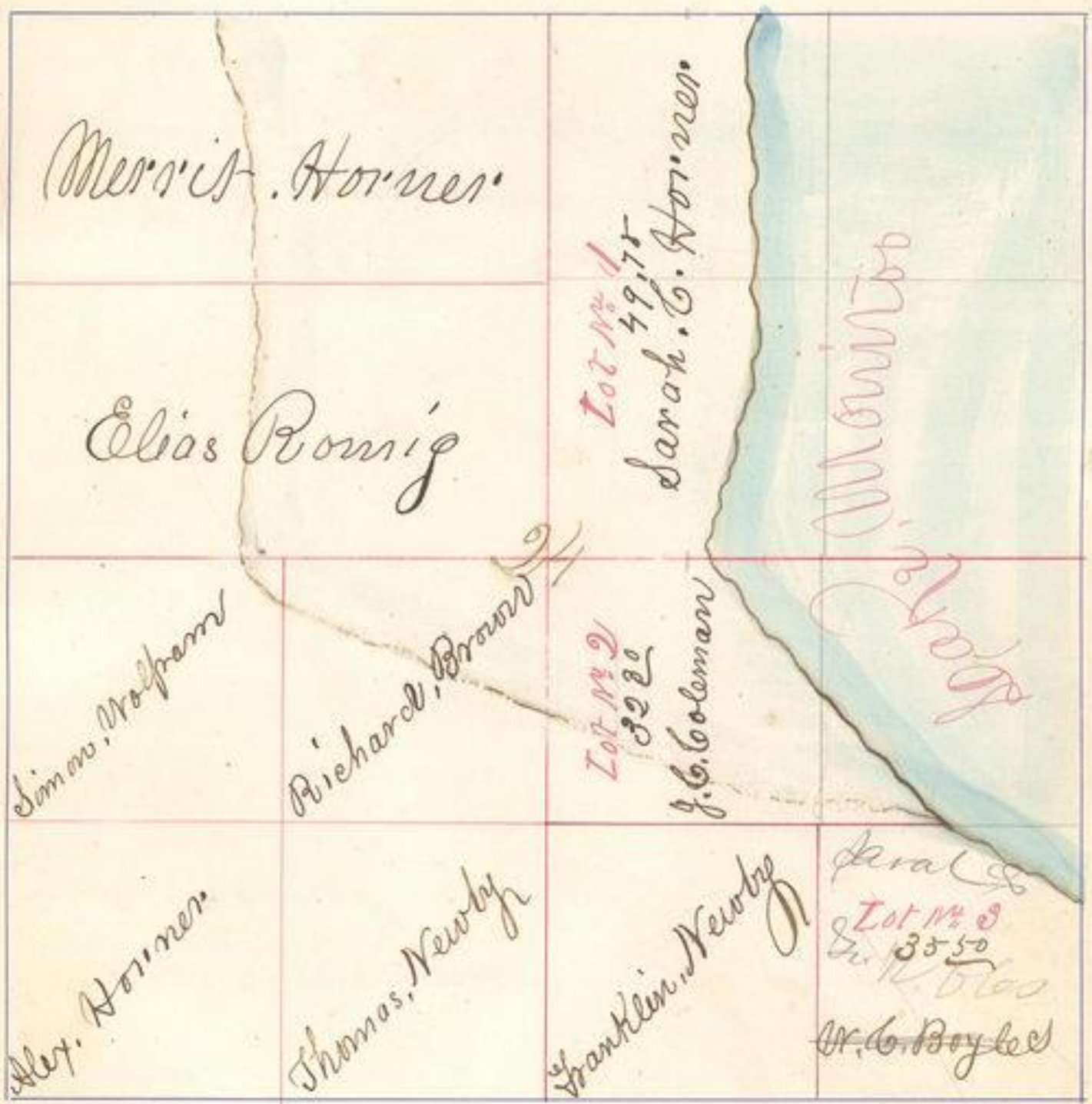

Section 25, Town 99, Range 1

Joseph Shaw, & S R. H. Kennedy 3500	O. M. LeBarron	Nathan Russ	David Mace
Eli Brown		Eli Brown	
<small>9.10 10.10 11.10 12.10</small>	72 Acres	Eli Brown	
Simon Wolfgram	Eli Brown		A. M. Jankenson

Section 26, Town 32, Range 1

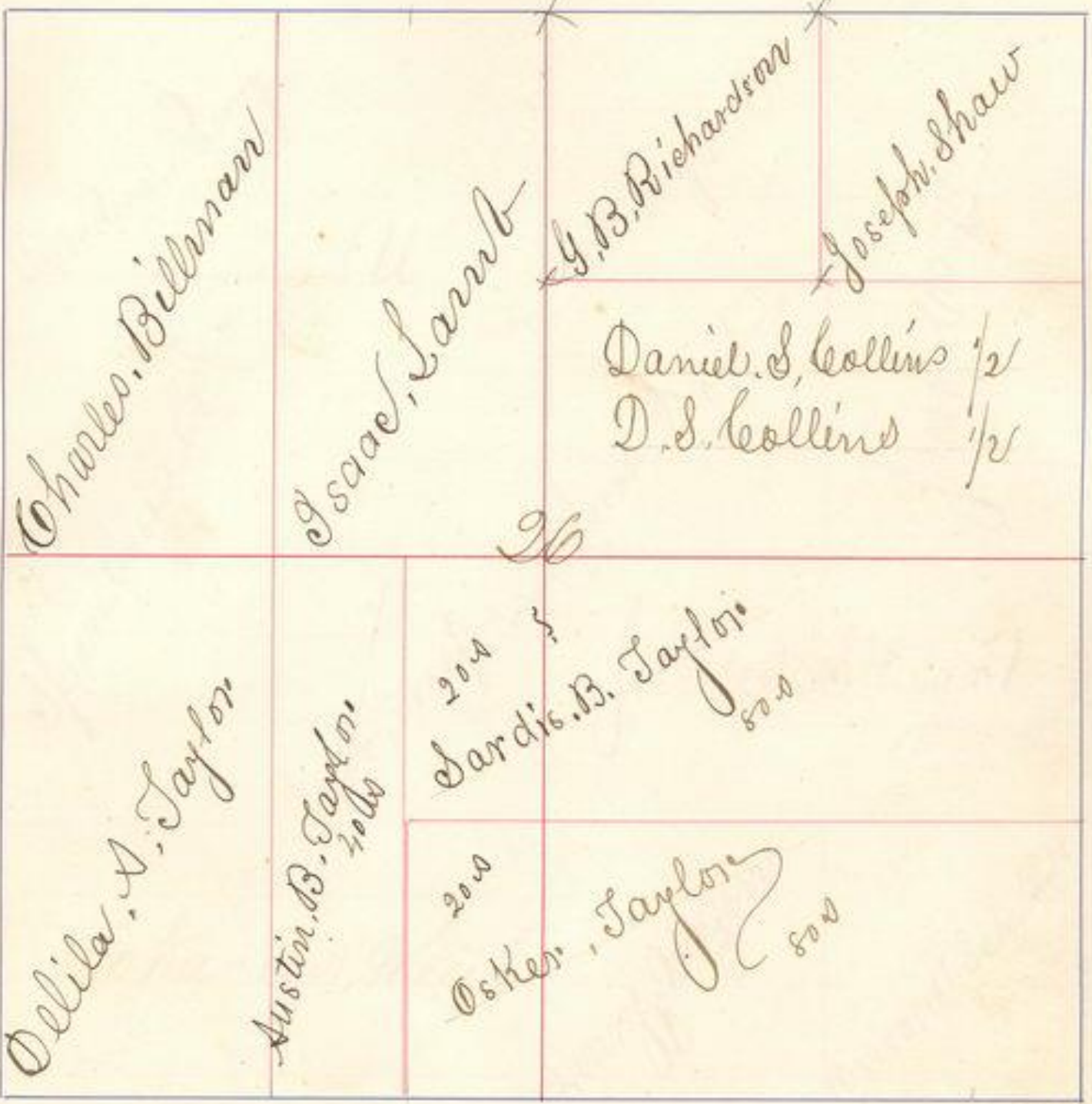

Section 27, Town 32, Range 1

Mordica, Parmy	W	J. W. Snyder	Jacob. Caspers
Spars. Co. & Co.	Jacob. Praef	Jacob. Praef	James, Stewart
Charles, Klüh	Henry. Hazen	Oswald, Schmitt	

Section 28, Town 32, Range 1

H. G. & G. W. Wiley	Amos Parry	Andrew W. Porter	
A. Gunnison	Johan. Kerpholich	Jno. W. Drwin	Mordica Parry
G. Gunnison		Christian, W. W.	

Section 29, Town 32, Range 1

John Brown	Francis Ammerman	Jacob H. Wycoff	
U	U	B. W. Spicer	A. Gunnison
Samuel Pettit	Nannah Gilmer		Martindale H. Chapman

Section 30, Town 32, Range 1

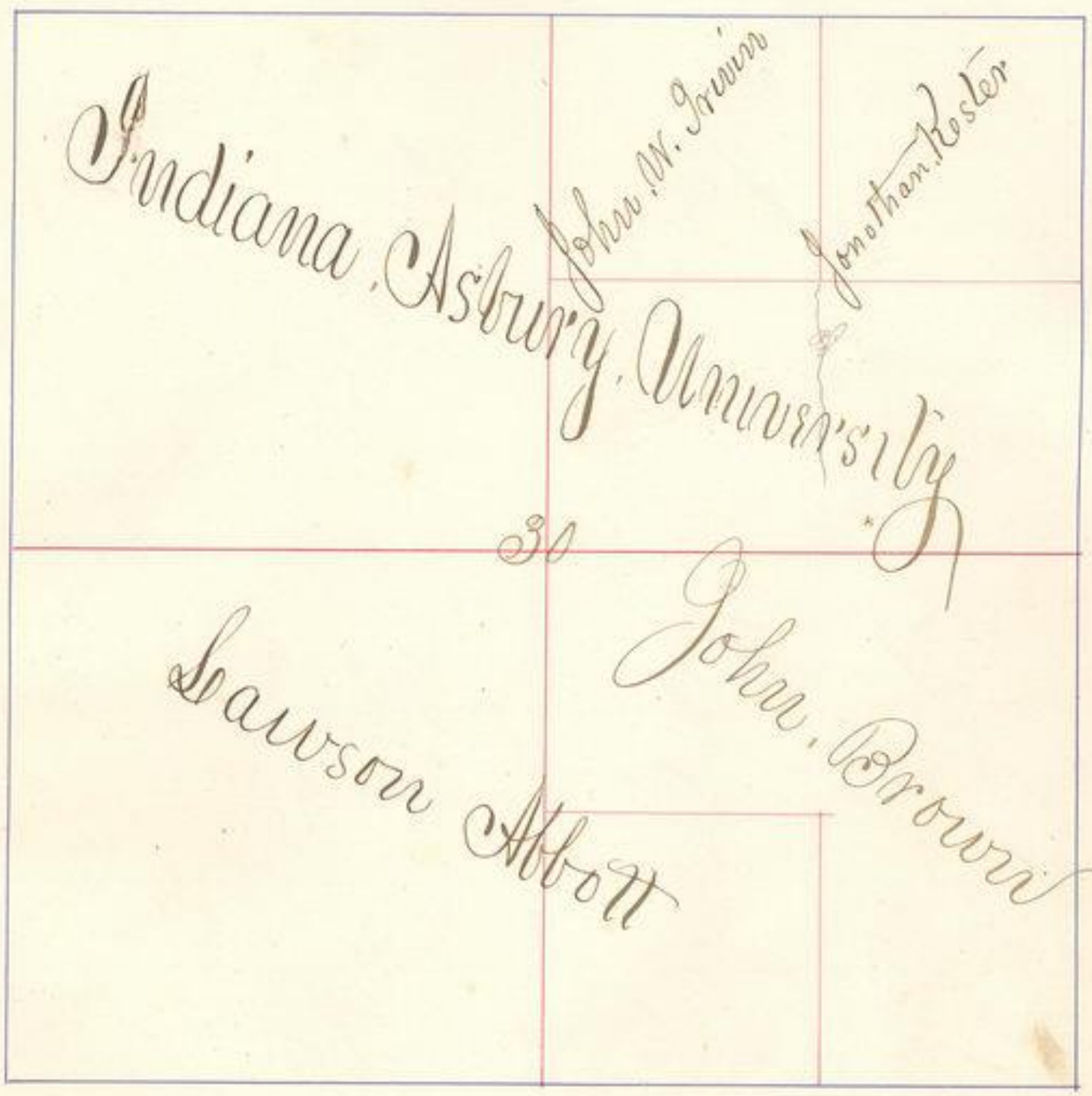

Section 31, Town 32, Range 1

B. M. Spicer	S. W. Snyder	William Ashby University	Wm. C. Middleough
Johan Good	S. W. Snyder	William Ashby University	Robt. S. Davidson
Sarah Hazen	C. F. West	William Darrig	Charles Esphording

Section 32, Town 32, Range 1

W. C. Wicklough

William, C. Boyle

Elizabeth, Love

Mrs. B. Zeller

Robt. A. Davidson

Jan. E. Tildem

32

Darius, Eggleston

John, Brandall, Sr.

Amos Fry

Section 33, Town 32, Range 1

N

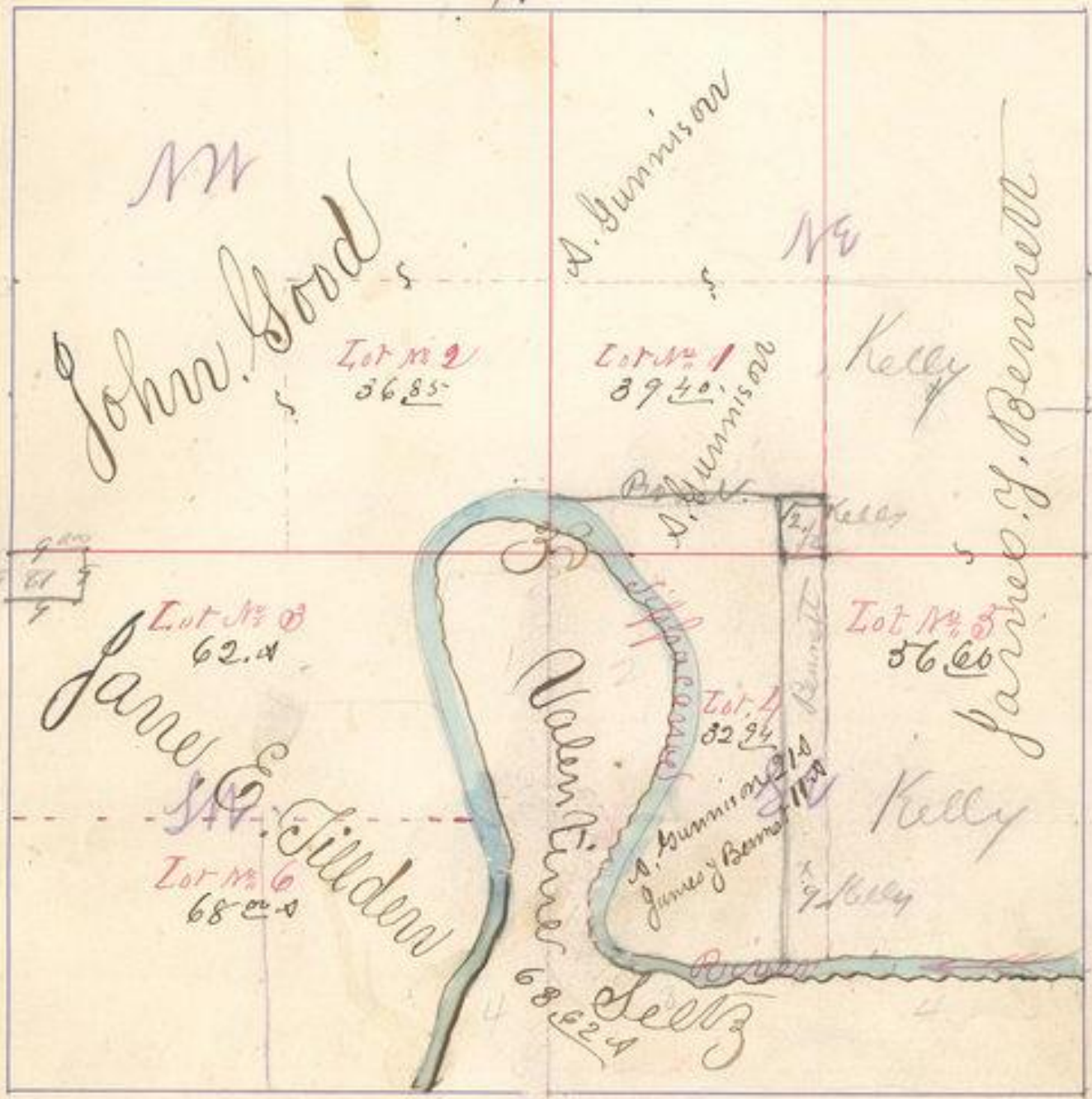

W

E

S

Section 34, Town 32, Range 1

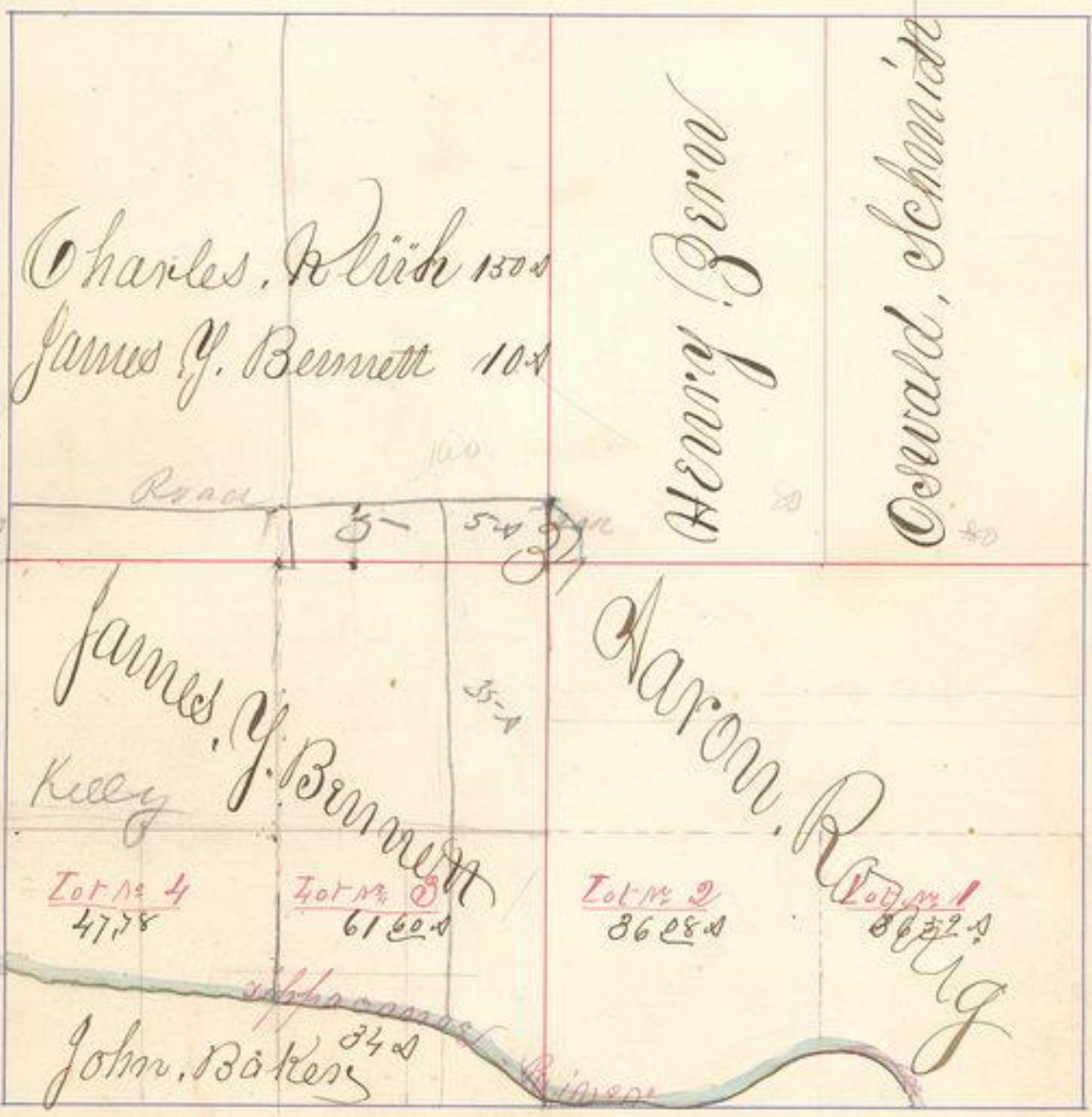

Section 33, Town 32, Range 1

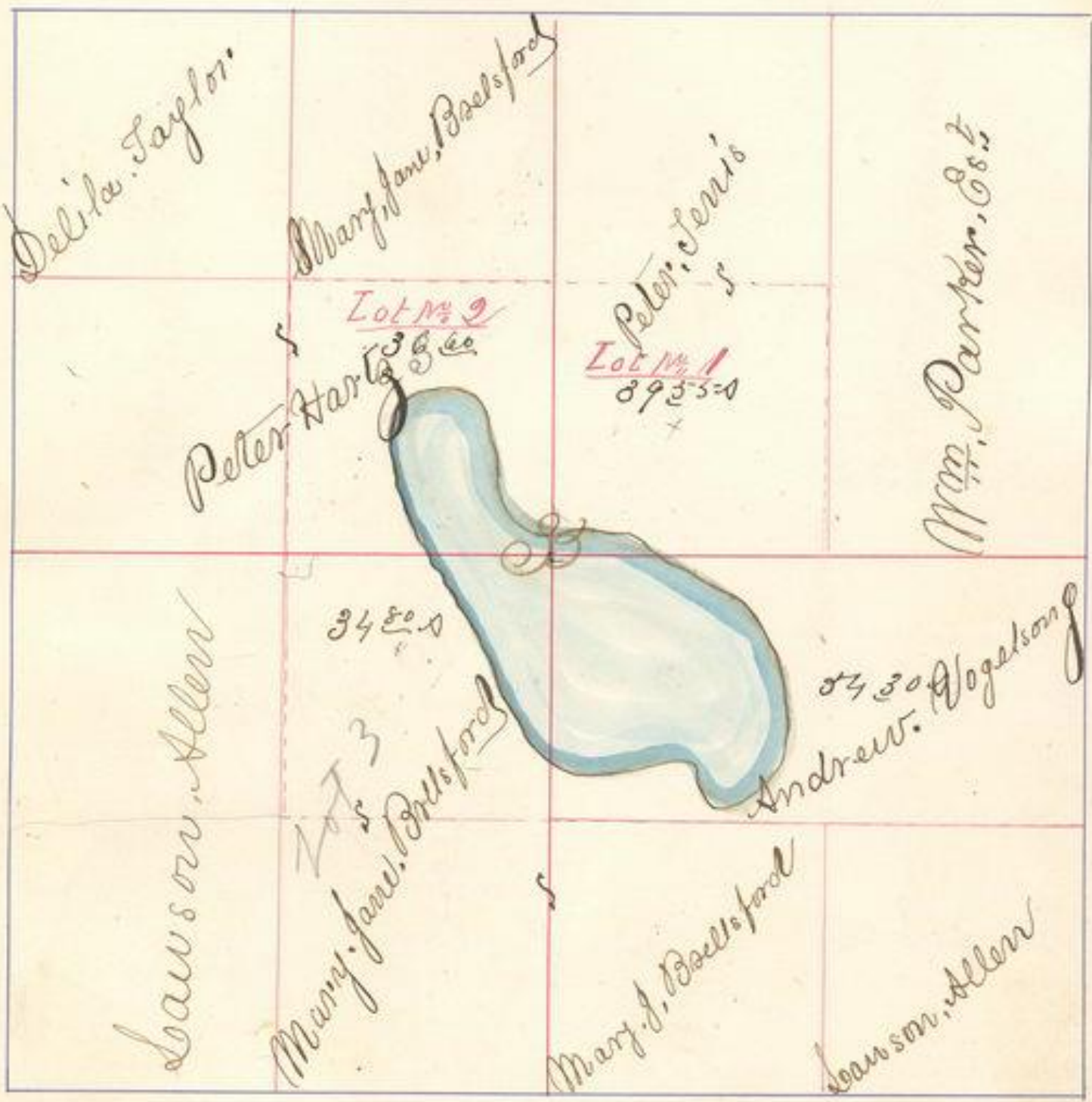

Section 36, Town 32, Range 1

Samuel Parkers

James, H. Parkers

C. C. Davidson

A. W. Jensen
Co. d

C. C. Davidson
20 d

Wesley Hutcherson
20 d

Wm. Reed

Lake

John Downing

Wm. Valentine

